

# PLAT OF SURVEY

Known as Lot 1 of the Original Plat of Alvordton (also called the North part of Lot 1) situated in the Southeast Quarter of Section 20, Town 9 South, Range 1 West, Millcreek Township, Alvordton Village, Williams County, Ohio. Located within the Michigan Meridian Survey of the Original Land Subdivisions of Ohio.

**GENERAL OCCUPATION NOTE:**

No fences existed along any boundaries of this property. All lines of occupation were lawn.

**SURVEYED FOR:**  
 Samuel L. Landis  
 Deed Volume 274 PG 801

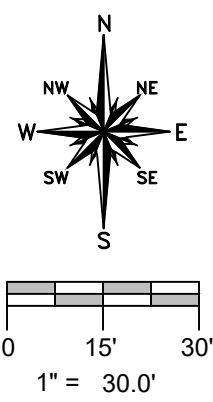

**REFERENCE SURVEYS**

Slide 40D - Original Plat  
 Volume 8V Page 068  
 Volume 8V Page 286  
 Volume 10V Page 027

**SURVEY LEGEND**

- Placed 5/8" Rebar w/ Cap
- X Found PK Nail
- Point Established this Survey
- Found Iron Pin or Pipe

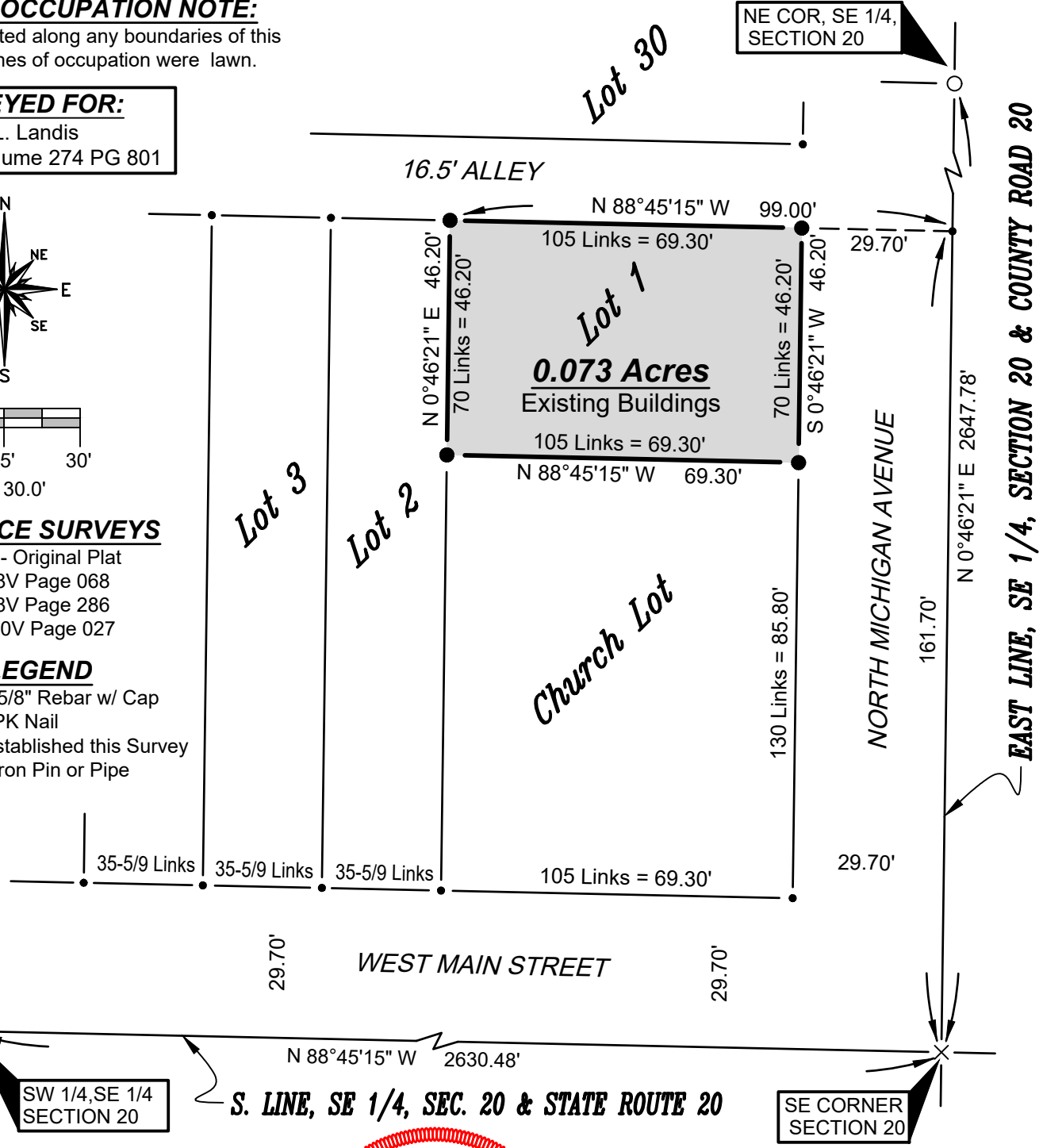

I HEREBY CERTIFY THAT I HAVE SURVEYED THE PREMISES SHOWN ON THE PLAT ABOVE. ALL DIMENSIONS ARE SHOWN IN FEET AND DECIMALS THEREOF. SINCE THIS SURVEY DOES NOT INCLUDE A TITLE SEARCH, THERE COULD BE EASEMENTS OR OTHER ENCUMBRANCES UPON THE LAND WHICH ARE NOT SHOWN ON THIS SURVEY PLAT. IF THESE ARE REQUIRED, PLEASE FURNISH THE NECESSARY INFORMATION. THE BEARINGS AND DISTANCES SHOWN ON THE PLAT ABOVE ARE BASED ON STATE PLANE COORDINATES, SPC83, ZONE-OHIO NORTH. THIS SURVEY HAS BEEN RECORDED IN VOL. 10V PAGE 039 OF THE WILLIAMS COUNTY SURVEY RECORDS.

*Brian M. Wieland*  
 BRIAN M. WIELAND - REGISTERED SURVEYOR NO. 8286

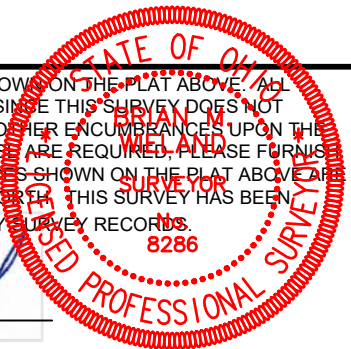

**DATE: 7-12-18** | **JOB: 18-075**

**WIELAND SURVEYING & ENGINEERING, LLC**  
 14067 COUNTY ROAD 20  
 WEST UNITY, OH 43570  
 419-553-0112 VOICE  
 brian@wielandsurveying.com